

-OF-

LOTS 28 AND 29, BLOCK "C" IN CISCO BEACH, IN SECTION 5, TOWNSHIP 1 NORTH, RANGE 17 EAST OF THE FOURTH PRINCIPAL MERIDIAN, ACCORDING TO THE PLAT THEREOF RECORDED OCTOBER 9, 1926 IN VOLUME 8 OF PLATS, PAGE 103, WALWORTH COUNTY, WISCONSIN, EXCEPTING THE SOUTH 10 FEET OF LOT 28 IN BLOCK "C" IN CISCO BEACH IN SECTION 5, TOWNSHIP 1 NORTH, RANGE 17 EAST OF THE FOURTH PRINCIPAL MERIDIAN, ACCORDING TO THE PLAT THEREOF RECORDED OCTOBER 9, 1926 IN VOLUME 8 OF PLATS, PAGE 103, WALWORTH COUNTY, WISCONSIN, AND LYING AND BEING IN THE TOWN OF LINN, WALWORTH COUNTY, WISCONSIN.

SURVEY FOR: BRYAN JOHNSON

SURVEY ADDRESS: N2420 KNOLLWOOD DRIVE, LAKE GENEVA, WI 53147

NOTE: REFER TO A CURRENT TITLE REPORT FOR EASEMENTS, RESTRICTIONS OR COVENANTS WHICH MAY AFFECT THIS PROPERTY.

### LEGEND

- o FOUND IRON PIPE
- FOUND IRON ROD
- + SET CHISELED CROSS-CUT
- ⌚ UTILITY POLE
- ( ) RECORDED AS

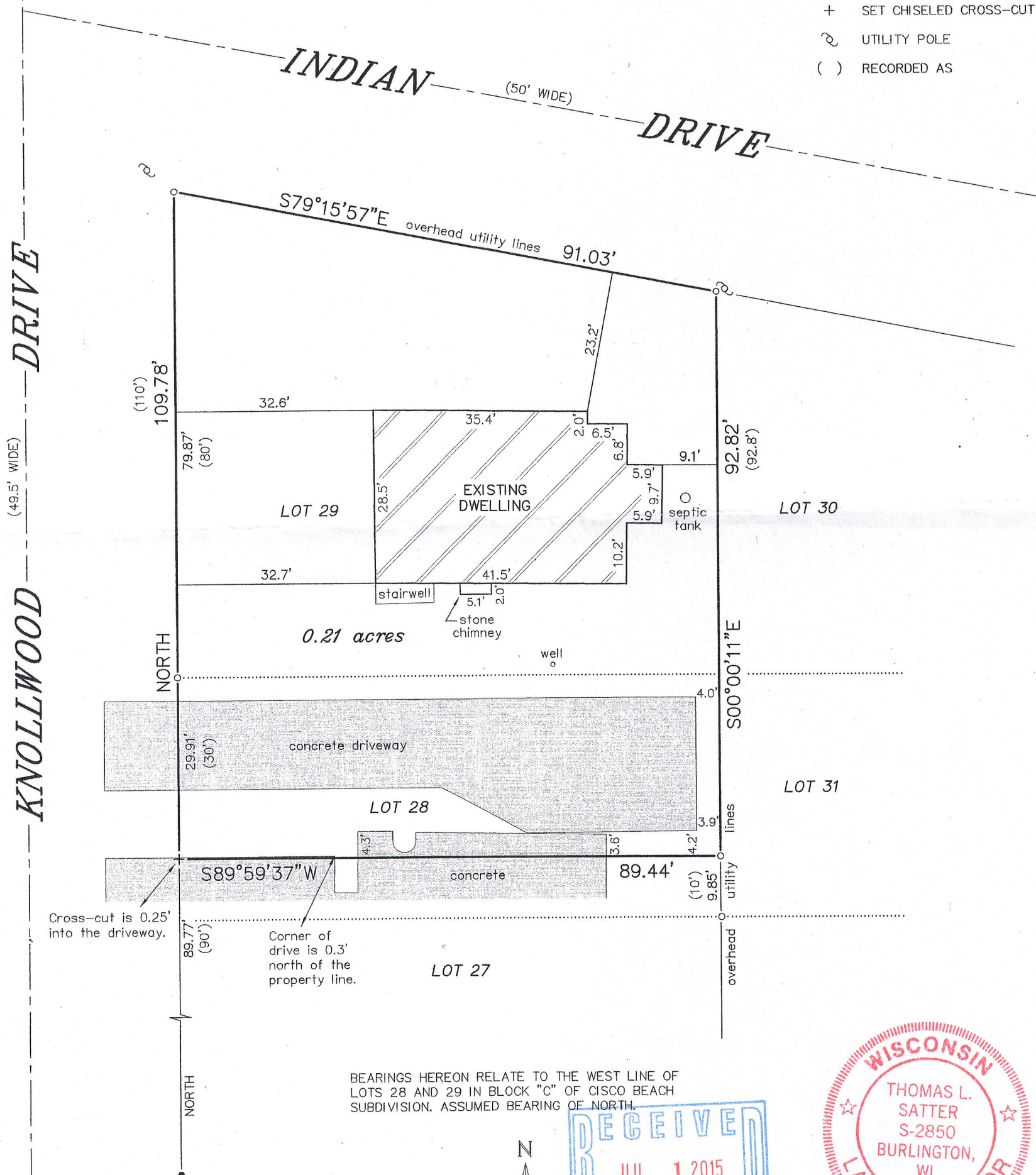

"I HEREBY CERTIFY THAT I HAVE SURVEYED THE ABOVE DESCRIBED PROPERTY AND THAT THE ABOVE MAP IS A CORRECT REPRESENTATION THEREOF AND SHOWS THE SIZE AND LOCATION OF THE PROPERTY, ITS EXTERIOR BOUNDARIES, THE LOCATION OF ALL VISIBLE STRUCTURES AND DIMENSIONS OF ALL PRINCIPAL BUILDINGS THEREON, BOUNDARY FENCES, APPARENT EASEMENTS, ROADWAYS AND ENCROACHMENTS, IF ANY."

"THIS SURVEY IS MADE FOR THE USE OF THE PRESENT OWNERS OF THE PROPERTY, AND THOSE WHO PURCHASE, MORTGAGE, OR GUARANTEE THE TITLE THERETO WITHIN ONE YEAR FROM DATE HEREOF."

**SATTER SURVEYING, LLC**  
LAND SURVEYS, MAPPING AND PLANNING  
272 ORIGIN STREET  
BURLINGTON, WI 53105  
262-661-4239

BEARINGS HEREON RELATE TO THE WEST LINE OF  
LOTS 28 AND 29 IN BLOCK "C" OF CISCO BEACH  
SUBDIVISION. ASSUMED BEARING OF NORTH.

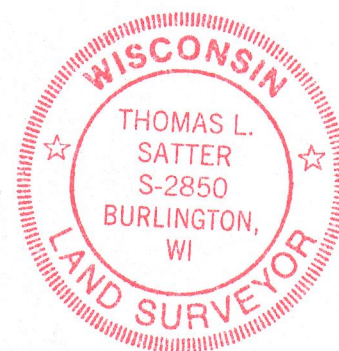
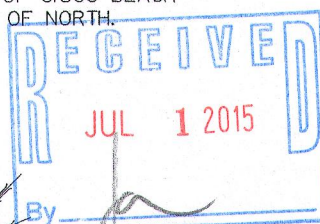
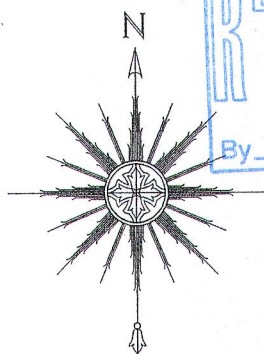

THIS IS NOT AN ORIGINAL PRINT  
UNLESS THIS SEAL IS RED.

Thomas L. Satter

JUNE 26, 2015  
DATE

061513  
JOB NUMBER

ICI-47

117-3809